

**Directors Office**  
**Division of Public Assistance**  
**P.O. Box 110640**  
**Juneau, AK 99811-0640**

**Phone: 465-3347**  
**Fax: 465-5154**

**Division of Public Assistance**  
**– DIRECTOR’S OFFICE –**  
**Policy & Program Development / Program Integrity & Analysis /**  
**Field Services / Administrative Services /**  
**EIS Replacement Project Office**

**April 15, 2016**

<http://dhss.alaska.gov/dpa>

**Shawnda O’Brien – Admin Operations Manager II**  
**Administrative Services PCN – 8123**  
**P.O. Box 110640 Phone: 465-6341**  
**Juneau, AK 99811-0640 Fax: 465-5031**

**Nick Faulkner – EIS Project Manager**  
**EIS Replacement Project Office PCN – T023**  
**3601 C Street, Suite 1250 Phone: 334-0861**  
**Anchorage, AK 99503 Fax: 561-7658**

<u>Name</u>	<u>Position</u>	<u>PCN #</u>	<u>Phone #</u>
Sean O’Brien	Director	8158	465-2680

<u>Name</u>	<u>Position</u>	<u>PCN #</u>	<u>Phone #</u>
Lisa Shrestha	AA II	8637	465-2680
Sharon Marvin	OA I	8122	465-3347

**Aimee Olejasz – Division Operations Manager**  
**Operations Support Section PCN – 8213**  
**P.O. Box 110640 Phone: 465-8826**  
**Juneau, AK 99811-0640 Faxes: 465-5154 or 5254**

**Monica Windom – Chief**  
**Policy & Program Development PCN – 8028**  
**P.O. Box 110640 Phone: 465-5835**  
**Juneau, AK 99811-0640 Fax: 465-5254**

**Elaine Rich – Chief**  
**Program Integrity & Analysis PCN – 8047**  
**P.O. Box 110640 Phone: 465-4952**  
**Juneau, AK 99811-0640 Fax: 465-5840**

**Tammie Walker – Chief of Field Services**  
**Field Services Support Unit PCN – 8121**  
**3601 C Street, Suite 460 Phone: 269-7875**  
**Anchorage, AK 99503 Fax: 269-3099**

**Policy & Program Development**  
**Division of Public Assistance**  
 P.O. Box 110640  
 Juneau, AK 99811-0640  
 Phone: 465-3382  
 Fax: 465-5254

**E-Mail:**  
**Office-JNU-HSS-DPA Policy (HSS sponsored)**

**Division of Public Assistance**  
 – **POLICY & PROGRAM DEVELOPMENT** –  
 Adult Public Assistance,  
 Food Stamps, Senior Benefits,  
 General Relief Assistance,  
 and Medical Assistance Programs/  
 Temporary Assistance, Food Stamps E&T,  
 Native Family Assistance, Heating Assistance  
 and Work Support Programs

April 15, 2016

**Work Services and Family Support Team**  
 Temporary Assistance Work Services, Food Stamps  
 Outreach and Services, Native Family Assistance

<u>Name</u>	<u>Position</u>	<u>PCN #</u>	<u>Phone #</u>
Monica Windom	Chief	8028	465-5835

**Heating Assistance Program**

<u>Name</u>	<u>Position</u>	<u>PCN #</u>	<u>Phone #</u>
Susan Marshall	Prgm Coord	8211	465-3099

<http://www.HSS.State.AK.US/DPA/programs/HAP>

**Policy and Program Development Office, Juneau**

<u>Name</u>	<u>Position</u>	<u>PCN #</u>	<u>Phone #</u>
Jacqueline Fowler	SS Prgm Coord	8380	465-2340
Lisa Bogert	WS/Prgm Coord I	8381	465-5772

**Work Services, Anchorage**

<u>Name</u>	<u>Position</u>	<u>PCN #</u>	<u>Phone #</u>
Nathalie Stout	Prgm Coord II	8413	269-7874
Kendall Merry	Prgm Coord I	8654	269-3558

**Mat-Su District Office, Wasilla**

<u>Name</u>	<u>Position</u>	<u>PCN #</u>	<u>Phone #</u>
Scott Lomelino	Project Assist	8009	352-2569

**Sitka District Office, Sitka**

<u>Name</u>	<u>Position</u>	<u>PCN #</u>	<u>Phone #</u>
Vacant	Project Assist	8643	747-5533

**Eligibility Policy Team**  
 Adult Public Assistance, Food Stamps,  
 Senior Benefits, GRA, Medical Assistance, Temporary  
 Assistance

<u>Name</u>	<u>Position</u>	<u>PCN #</u>	<u>Phone #</u>
Christina Cross	PAPO	8410	465-1618
Emily Beaulieu	ME/PAA II	4069	465-8106
Vacant	ADLTC/PAA II	07-5031	465-XXX
Jesse Parr	SS Prgm Coord	8638	465-3200
Mari West	APA/LTC/PAA II	8178	465-3325
Rachel Martinez	FS/PAA I	8346	465-3201
Lydia Luchini	TA/PAA I	8138	465-6161

**Policy and Program Development Team Admin**

<u>Name</u>	<u>Position</u>	<u>PCN #</u>	<u>Phone #</u>
Marisol Iniguez	AA II	8030	465-3382

**Constituent Relations**

<u>Name</u>	<u>Position</u>	<u>PCN #</u>	<u>Phone #</u>
Jason Burke	SS Prgm Coord	8599	465-5843

**Division of Public Assistance  
 – PROGRAM INTEGRITY & ANALYSIS –  
 Fraud Control Units / Analysis /  
 Contracted Services / Benefits Issuance & Recovery**

**April 15, 2016**

**Fraud Control Unit – Anchorage**  
 3601 C Street, Suite 200 Phone: 269-1060  
 Anchorage, AK 99503 Fax: 269-1062

<u>Name</u>	<u>Position</u>	<u>PCN #</u>	<u>Phone #</u>
Chris Lauer	Inv IV	8489	269-1050
Dean Rogers	Inv III	8578	269-1055
Michele Rogovin	Inv II	8400	269-1057
Wynn Jennings	Inv II	8401	269-1056
A.C. Waugh	Inv II	8398	269-1054
Angel Romero	Inv II	8494	269-8038
Kenneth Cramer	Inv II	8573	269-1058
Mike Giovanelli	ET III	8496	269-1052
Amanda Holton	ET III	8490	269-1053
Marilyn Cowles	AA II	8246	269-1068
Vacant	Inv II	8493	269-1051

**Program Integrity & Analysis**  
 P.O. Box 110640 Phone: 465-3360  
 Juneau, AK 99811-0640 Fax: 465-5840

<u>Name</u>	<u>Position</u>	<u>PCN #</u>	<u>Phone #</u>
Elaine Rich	Chief	8047	465-4952

<u>Name</u>	<u>Position</u>	<u>PCN #</u>	<u>Phone #</u>
Claudia Cook	Prog Coord	5056	465-5838
Kyle Gray	AA I	8029	465-3360

**Fraud Control Unit – Fairbanks**  
 542 4<sup>TH</sup> Ave, Suite 213  
 Mail: 675 7<sup>th</sup> Ave, Station E Phone: 451-2802  
 Fairbanks, AK 99701 Fax: 451-2923

<u>Name</u>	<u>Position</u>	<u>PCN #</u>	<u>Phone #</u>
Jerry Soplanda	Inv II	8056	451-2802
Vance Canoy	Inv II	8551	451-2880

**Fraud Control Unit – Kenai**  
 11312 Kenai Spur Hwy Suite 2 Phone: 283-2947  
 Kenai, AK 99611 Fax: 283-6619

<u>Name</u>	<u>Position</u>	<u>PCN #</u>	<u>Phone #</u>
Will Schwenke	Inv II	8552	283-2947

**Fraud Control Unit – Mat-Su**  
 855 W. Commercial Drive Phone: 352-2534  
 Wasilla, AK 99654 Fax: 373-1136

<u>Name</u>	<u>Position</u>	<u>PCN #</u>	<u>Phone #</u>
Scott Rand	Inv II	8572	352-2534

**Analysis – Juneau** Phone: 465-2682  
 P.O. Box 110640 Fax: 465-5840  
 Juneau, AK 99811-0640

<u>Name</u>	<u>Position</u>	<u>PCN #</u>	<u>Phone #</u>
Kristen Stouder, <i>Acting</i>	RA IV	8574	465-5837
Tim Homan	RA III	8197	465-5845
Su Chuen Ng	RA III	21-2043	465-1359
Carole Triem	RA III	8550	465-3341
Vacant	RA IV	8411	465-2682

**Benefits Issuance & Recovery – Juneau**  
 EBT / Claims / Quality Improvement  
 P.O. Box 110640 Phone: 465-3360  
 Juneau, AK 99811-0640 Fax: 465-3651

<u>Name</u>	<u>Position</u>	<u>PCN #</u>	<u>Phone #</u>
Yvonne Algabre	PAA II	8497	465-3361
Reuben Lumbab	PAA I	8218	465-3047
Jerry Voss	ET II	8394	465-5326
Vacant	PAA II/Mgr	8543	465-3354

**Division of Public Assistance  
 – PROGRAM INTEGRITY & ANALYSIS –  
 Quality Assessment Teams  
 ANCHORAGE / KENAI / FAIRBANKS / JUNEAU**

**April 15, 2016**

**Quality Assessment Team 1 – Anchorage**  
 3601 C Street, Suite 290 Phone: 334-2380  
 Anchorage, AK 99503 Fax: 334-2395

<u>Name</u>	<u>Position</u>	<u>PCN #</u>	<u>Phone #</u>
Tammy Teeter	EQCT II	8191	334-2388
Vinita Kunnuk	EQCT I	8192	334-2382
Norma Wally	EQCT I	8166	334-2390
Tasarla Shaw	EQCT I	8635	334-2389
Josh Wood	EQCT I	8198	334-2385

**Program Integrity & Analysis**  
 P.O. Box 110640 Phone: 465-3360  
 Juneau, AK 99811-0640 Fax: 465-5840

<u>Name</u>	<u>Position</u>	<u>PCN #</u>	<u>Phone #</u>
Elaine Rich	Chief	8047	465-4952

**Quality Assessment Team 2 – Anchorage**  
 3601 C Street, Suite 214 Phone: 269-4195  
 Anchorage, AK 99503 Toll free: 855-269-4165  
 Fax: 269-4155

<u>Name</u>	<u>Position</u>	<u>PCN #</u>	<u>Phone #</u>
Bob Rose	EQCT II	4100	269-4147
Christina Johnson	EQCT I	8233	269-4153
Melissa Mosier	EQCT I	8658	269-4152
Jennifer Grant	EQCT I	8634	269-4151
Jessica Hartley	EQCT I	8639	334-2387
Anna Fanning	EQCT I	8396	269-4149
Johnell Bullcalf	EQCT I	8167	269-4194

**Quality Assessment Team 1 – Kenai**  
 145 Main Street Loop, Ste 100 Ph: 283-0382  
 Kenai, AK 99611 Fax: 283-9093

<u>Name</u>	<u>Position</u>	<u>PCN #</u>	<u>Phone #</u>
Gina Kuntzman	EQCT I	8234	283-0382

**Quality Assessment**  
 P.O. Box 110640 Phone: 465-3360  
 Juneau, AK 99811-0640 Fax: 465-5840

<u>Name</u>	<u>Position</u>	<u>PCN #</u>	<u>Phone #</u>
Tama Carson	PAPO	8195	465-8840

**Quality Assessment Team 2 – Fairbanks**  
 Mail: 675 7<sup>th</sup> Ave, Station E  
 542 4<sup>th</sup> Ave, Suite 213 Phone: 451-2866  
 Fairbanks, AK 99701 Toll Free: 800-478-2865  
 Fax: 451-5964

<u>Name</u>	<u>Position</u>	<u>PCN #</u>	<u>Phone #</u>
Trina Rodriguez	EQCT I	8199	451-2866

**Quality Assessment Team 1 – Fairbanks**  
 542 4<sup>th</sup> Ave, Suite 213 Phone: 451-2865  
 Fairbanks, AK 99701 Toll Free: 800-478-2865  
 Fax: 451-5964

<u>Name</u>	<u>Position</u>	<u>PCN #</u>	<u>Phone #</u>
Kate Marshall	EQCT I	8232	451-2865

**Contracted Services – Anchorage**  
 3601 C Street, Suite 200 Phone: 269-7873  
 Anchorage, AK 99503 Fax: 269-1062

<u>Name</u>	<u>Position</u>	<u>PCN #</u>	<u>Phone #</u>
Tracie Dablemont	SSPC	8589	269-7873
James McCaffrey	Proj Assist	8636	269-1059
Ashley Pagni	Proj Assist	2311	269-2018

**Fair Hearing Representatives – Anchorage**  
 3601 C Street, Suite 460 Phone: 269-7880  
 Anchorage, AK 99501 Fax: 269-3099

<u>Name</u>	<u>Position</u>	<u>PCN #</u>	<u>Phone #</u>
Jeff Miller	PAA II	8048	269-7876
Sally Dial	PAA I	8519	269-7664

**Division of Public Assistance  
– FIELD SERVICES –  
REGIONAL MANAGERS  
Field Services – Support Unit  
System Operations – Support Unit**

**April 15, 2016**

**Coastal Region**  
3601 C Street, Suite 410 Phone: 269-8980  
Anchorage, AK 99503 Fax: 563-0767

Name	Position	PCN #	Phone #
Marjie Tiedje	PAFSM II	8068	269-8974

**Field Services**  
3601 C Street, Suite 460  
P.O. Box 240249 Phone: 269-7880  
Anchorage, AK 99503 Fax: 269-3099

Name	Position	PCN #	Phone #
Tammie Walker	Chief	8121	269-7875

Name	Position	PCN #	Phone #
Danny Templeton	AA II	8272	269-7878
Vacant	OA II	8485	269-7880

**Central Gambell**  
400 Gambell St., Suite 304 Phone: 269-6548  
Anchorage, AK 99501 Fax: 269-6532

Name	Position	PCN #	Phone #
Mark Armstrong	PAFSM II	8505	269-6547

<https://DPASysOps.DHSS.Alaska.gov/Production/>

**System Operations – Support Unit**  
3601 C Street, Suite 434 Phone: 269-7830  
Anchorage, AK 99503 Fax: 269-6501

Name	Position	PCN #	Phone #
Laurie Maxwell	<i>Acting</i> PAPO	8124	269-7836
Laurie Maxwell	PAA II	8105	269-7833
Ron Albaugh	PAA II	8003	269-7851
Gwen McCormick	PAA I	8580	269-7832
Karla Kahklen	PAA I	05-2317	269-7852
Jeffrey Robnolte	PAA I	1030	269-7857
Roxanne Wills	PAA I	8533	269-7835
Alan Rice	PAA I	8414	269-7843
Robin Peterson	AA II	8077	269-7855
Vacant	PAA I	8535	269-7859
Vacant	PAA I	8399	269-7838

**Field Services – Support Unit**  
3601 C Street, Suite 460 Phone: 269-7880  
Anchorage, AK 99503 Fax: 269-3099  
Fax # for Disa Adjud I: 269-0962

Name	Position	PCN #	Phone #
Jamie Jones-Burch	SS Prgm Coord	8554	269-7879
Michelle Cranford	PAA II	8064	269-7877
Jeremy McFarland	PAA II	8592	269-8948
Cassandra Lopez	LTNP ET II	N-15081	269-0857
Vacant	Prgm Coord I	7625	269-0064

**Mat-Su**  
855 W. Commercial Drive Phone: 376-3903  
Wasilla, AK 99654 Fax: 373-1136

Name	Position	PCN #	Phone #
Rebecca McGraw	<i>Acting</i> PAFSM II	8582	352-4197

**Long Term Care & Medicaid Outreach**  
Coordinator/Anchorage

Name	Position	PCN #	Phone #
Vacant	PAA II	8329	269-7854

**Northern Region**  
675 7<sup>th</sup> Avenue, Station E Phone: 451-2854  
Fairbanks, AK 99701 Fax: 451-5177

Name	Position	PCN #	Phone #
Mike Thibodeau	PAFSM II	8042	451-2801

**Field Services – Support Unit**  
855 W Commercial Dr.  
Wasilla, AK 99654 Fax: 352-7602

Name	Position	PCN #	Phone #
Mark Walker	PAFSM I	8041	352-4106

**SouthEast Region**  
2030 Sea Level Dr., Ste 301 Phone: 228-7128  
Ketchikan, AK 99901 Fax: 225-7381

Name	Position	PCN #	Phone #
Vicki O'Brien	<i>Acting</i> PAFSM II	8185	228-7105

Coastal Regional Office  
 Division of Public Assistance  
 3601 C Street, Suite 410  
 Anchorage, AK 99503

Phone: 269-8950  
 Fax: 563-0767

Division of Public Assistance  
 - COASTAL REGION -  
 COASTAL FIELD UNIT 1  
 ANCHORAGE / LONG-TERM CARE TEAMS / KODIAK / ANMC  
 & CLERICAL TEAMS

April 15, 2016

COASTAL FIELD UNIT 1 Phone: 269-8950  
 3601 C Street, Suite 410 Fax: 562-1619  
 Anchorage, AK 99503  
 Tolls Free: 1-800-478-4372 or -4364  
 Toll Free Fax: 1-888-266-1619

ET LEADERSHIP

Name	Position	PCN #	Phone #
Sonia Cornejo	EOM I	8304	269-8977
Don Cook	ET III	8099	269-8953

INTAKE INTERVIEWING

Name	Position	PCN #	Phone #
Kristina Chaput	ET II	8460	269-8957
Felicia Miller-Crandall*	ET II	8059	269-8956

MAINTENANCE INTERVIEWING

Name	Position	PCN #	Phone #
Gao Her	ET II	8587	269-8973
Sophie Fox	ET II	8653	269-8730

PENDING / VERIFICATION

Name	Position	PCN #	Phone #
Linda Lasher	ET II	8559	269-3627
Victoria Snelgrove	ET II	8586	269-5279

QUESTIONS & ANSWERS / REPORTS OF CHANGE

Name	Position	PCN #	Phone #
Cecilia Rapoza	ET II	8499	269-8979
Stephanie Khadka	ET II	8258	269-8961

KODIAK DISTRICT OFFICE Phone: 486-3783  
 211 Mission Road, Suite 101 Fax: 486-3116  
 Kodiak, AK Toll Free: 1-888-480-3783  
 99615 Toll Free Fax: 1-888-281-3116

Name	Position	PCN #	Phone #
Janet Theis	ET II	8145	486-4244
Martha Murray	OA II	8403	486-3783

ANMC – DPA / Coastal Field Unit 1

Name	Position	PCN #	Phone #
Deanna Spencer*	ET II	4938	907-729-4401

Fax # 907-729-1356

Note:  
 Out-Stationed at Alaska Native Medical Center  
 PCN 4938 needs to stay with ANMC

COASTAL REGIONAL MANAGER

Name	Position	PCN #	Phone #
Marjorie Tiedje	PAFSM II	8068	269-8974

LONG-TERM CARE TEAMS 1 & 4  
 3601 C Street, Suite 410 Phone: 269-8950  
 Anchorage, AK 99503 Fax: 269-5608  
 Toll Free Fax: 1-855-869-5608

ET LEADERSHIP

Name	Position	PCN #	Phone #
Antoinette Horn	ET IV	8368	269-8959
Shanna Karella	ET III	8117	269-8967

INTAKE / PENDING

MAINTENANCE INTERVIEWING

Name	Position	PCN #	Phone #
Mary McConnell	ET II	8500	269-8969
Luella Kemmerer	ET II	8506	269-8955
Yna Lacanlale	ET II	8483	269-8982

OPEN / REPORTS OF CHANGE / QUESTIONS & ANSWERS

Name	Position	PCN #	Phone #
Christy Baker	ET II	8474	269-8975
Cheryl Windham	ET II	8278	269-8985
Cynthia Alexander	ET II	8461	269-8981
Lanutoto Ueselani	ET II	8392	269-5127

MIPAA COORDINATOR

Name	Position	PCN #	Phone #
Catherine San Juan	ET II	8660	269-8033

(PCN 8660 required to stay with MIPAA)

\* MAGI-Aries  
 Only ET

Name	Position	PCN #	Phone #
Dwynda Kelly	ET III	8319	269-8987
Jeff March	AA II	8159	269-8980

LONG-TERM CARE TEAMS 2 & 3  
 3601 C Street, Suite 410 Phone: 269-8950  
 Anchorage, AK 99503 Fax: 269-5608  
 Toll Free Fax: 1-855-869-5608

ET LEADERSHIP

Name	Position	PCN #	Phone #
Marie Laroza	ET IV	8269	269-8954
Tyrone Gibson	ET III	8111	269-8966

INTAKE / PENDING

Name	Position	PCN #	Phone #
Debra Randall	ET II	8472	269-6459
Andrew Corak	ET II	8242	269-8958
Annette Dooley	ET II	8091	269-8983

MAINTENANCE INTERVIEWING

Name	Position	PCN #	Phone #
Michelle Lee	ET II	8141	269-7988
Joe Pelletier	ET II	8239	269-8986

OPEN / REPORTS OF CHANGE / QUESTIONS & ANSWERS

Name	Position	PCN #	Phone #
Mi Vera DuBois	ET II	8416	269-8965
John Lawson	ET II	8295	269-8906
Lealofi Vaeao-Feagai	ET II	8627	269-8968
Tia Mikes	ET II	8300	269-7872
Vacant	ET II	8101	269-6354

COASTAL FIELD UNIT 1 – CLERICAL TEAM

Name	Position	PCN #	Phone #
Jackie Holmes	OA IV	8650	269-0967
Kai Silvira	OA II	8470	269-0658
Joanne Dehut	OA I	4939	269-7585
Carla Campos	OA I	8476	269-4538
Michael Okazaki	OA I	8110	269-8976

Coastal Field Unit 2  
 Division of Public Assistance  
 P.O. Box 240047 (mailing)  
 3601 C Street, Suite 120  
 Anchorage, AK 99503

Phone: 269-6529  
 Fax: 269-0986  
 Toll Free: 1-888-318-8890  
 Toll Free Fax: 1-855-769-0986  
 Conference RM: 344-4429

( Inter-Office Only Fax 269-5433 )

Division of Public Assistance  
 - COASTAL REGION -  
 COASTAL FIELD UNIT 2  
 & CLERICAL TEAM

April 15, 2016

COASTAL REGIONAL MANAGER

Name	Position	PCN #	Phone #
Marjorie Tiedje	PAFSM II	8068	269-8974

COASTAL FIELD UNIT 2  
 P.O. Box 240047 (mailing)  
 3601 C Street, Suite 120  
 Anchorage, AK 99503

Phone: 269-6529  
 Fax: 269-0986  
 Toll Free: 1-888-318-8890

Name	Position	PCN #	Phone #
Alma Prado	EOM II	8612	269-6464

NAME	Position	PCN #	Phone #
Rebecca Stovall	ET IV	8507	269-0983
Davion Holloway	ET III	8611	269-0977
<u>MAINTENANCE</u>			
Seng Christensen	ET II	8607	269-3593
John Simien	ET II	8608	269-3592
Tom Lee	ET II	8520	269-3625
Ashley Brevak	ET II	8652	269-0965
Vacant*	ET II	8602	269-0985
<u>REPORT OF CHANGE</u>			
Annette Anderson	ET II	8605	269-3589
Jacob Canfield	ET II	8556	269-0976
Joseph Lamar*	ET II	8628	269-3590
LesliePilapil	ET II	8610	269-4613

\* Aries Only

NAME	Position	PCN #	Phone #
Kenji Dash	ET IV	8600	269-0151
Jeff Crowe	ET III	8651	269-1006
<u>INTAKE</u>			
Janet Romberg*	ET II	8629	269-4617
Martin Brewer	ET II	8522	269-0970
Sythouane Malathip	ET II	8514	334-2541
Teresa Komakhuk	ET II	8640	269-0479
<u>QUESTIONS &amp; ANSWERS / PENDING</u>			
Matthew Cacy	ET II	8617	269-0974
Kalin Paredes	ET II	8604	269-0978
Wes March	ET II	8609	269-0968
Karla Sullivan	ET II	8603	269-0964
Letuli(Tee) Saolotoga*	ET II	8405	269-0981
Lisa Mead*	ET II	8498	269-0975
<u>QUESTIONS &amp; ANSWERS PHONE NUMBER</u>			269-4595

COASTAL FIELD UNIT 2 – CLERICAL TEAM

Name	Position	PCN #	Phone #
Jackie Holmes	OA IV	8650	269-0967
Ralph Burke	OA II	8277	269-8970
Heather Heath (Perry)	OA I	8237	269-8449
Gabby (Marjorie) Sandoval	OA I	2041	269-4506
Jennifer Tuisamatatele	OA I	8128	269-0979
Vacant	OA I	8024	269-0980
Vacant	OA I	8601	269-8952
Vacant	OA I	8266	269-3628
<u>CLERICAL FRONT COUNTER PHONE NUMBER</u>			269-4698
			269-0982

\* MAGI-Aries  
 Only ET

Division of Public Assistance  
 Gambell Office  
 400 Gambell Street  
 Anchorage, AK 99501

Phone: 269-6599  
 Fax: 269-6520

Division of Public Assistance  
 – CENTRAL REGION –  
 Gambell Teams

April 15, 2016

Central Region Office Support Anchorage  
 400 Gambell Street Fax: 269-6532  
 Anchorage, AK 99501

Name	Position	PCN #	Phone #
Priscilla Augafa	AA II	8594	269-6548

**Gambell – Team 1 Eligibility**  
 400 Gambell Street  
 Anchorage, AK 99501  
 Phone: 269-6599  
 Fax: 269-6031  
 Toll Free: 1-888-876-2477

Name	Position	PCN #	Phone #
Harry Kuhn	ET IV	8072	269-6027
Jola Morris	ET III	8173	269-6010
Analin Mosquito	ET III	8419	375-8287
Bobbie Backes	ET II	8176	269-6471
Nan Allen	ET II	8557	269-6405
Robert Glover	ET II	8302	269-6022
Vicki Rice	ET II	8583	269-0002
Nicole Makahanaloa	ET II	8435	269-6535
Claire Dube	ET II	8518	269-6014
Dianna Pree	ET II	8033	269-6940
*Michelle Rasmussen	ET II	8546	269-6448
*Brenda Stersic	ET II	8301	269-6226
*Alma Canete-Hall	ET II	8299	269-6412
*Kristin Mac Adams	ET II	8328	269-6224

**Anchorage Regional Manager**

Name	Position	PCN #	Phone #
Mark Armstrong	PASFM II	8505	269-6547

**Gambell Site Manager**

Name	Position	PCN #	Phone #
Jamie Moore	EOM II	8081	269-0003

**Name: Position PCN# Phone#**

Lisa Metzger	ET III	8385	269-6466
--------------	--------	------	----------

**Gambell Clerical Team**  
 400 Gambell Street Phone: 269-6599  
 Anchorage, AK 99501 Fax: 269-6520  
 Toll Free: 1-888-876-2477

Name	Position	PCN #	Phone #
Rachel Stephan	OA IV	8247	269-6519
Christiana Raduege	OA II	8267	269-6402
Ryan Knight	OA I	8376	269-6461
Kareena Goudeaux-Smith	OA I	8112	269-6527
David Cochran	OA I	8271	269-5598
Lorna Hale	OA I	8264	269-6446
Christina Matlock	OA I	8336	269-6480
Elenin Mejia-Rosa	OA I	8282	269-6599
Vacant	OA I	8273	269-6599
Vacant	OA I	8283	269-6599

**Gambell – Team 2 Eligibility**  
 400 Gambell Street  
 Anchorage, AK 99501  
 ROC Phone: 269-6599  
 Maint. Phone: 269-6599  
 Fax: 269-6329  
 Fax: 269-6450  
 Toll Free: 1-888-876-2477

Name	Position	PCN #	Phone #
Jennifer Rivera	ET IV	8463	269-6438
Myra Naneng	ET III	8521	269-6021
Shirley Burgart	ET III	8062	269-6538
Tina Morrow	ET II	8440	269-6544
Gerly Pacil	ET II	8333	269-6023
Renee Bear	ET II	8174	269-6441
Kimberly Hanzuk	ET II	8116	269-6024
Ashlee Protzman	ET II	8257	269-6002
Alicia Mitchell	ET II	8475	269-6467
Clay Hurt	ET II	8253	269-6439
Kassi Hill	ET II	8425	269-8933
Ellen Delos Santos	ET II	8310	269-8287
*Heather Davis	ET II	8200	269-0764
*Janice Conger	ET II	8477	269-6425
*Jaqueline Mitchell	ET II	8061	269-6484

**Gambell – Team 3 Eligibility**  
 400 Gambell Street  
 Anchorage, AK 99501  
 Phone: 269-6599  
 Fax: 269-6031  
 Toll Free: 1-888-876-2477

Name	Position	PCN #	Phone
Julieann Dahlke	ET IV	8043	269-6414
Chilenda Miller	ET III	8073	269-6009
Collen Button	ET III	8432	269-6530
Vacant	OA II	8113	269-6599
Chantel Felton	ET II	8517	269-6513
Randi Gill	ET II	8471	269-6477
Alsey Williams	ET II	8229	269-3692
Maria Monk	ET II	8409	269-6502
Sean Gaither	ET II	8102	269-6526
Brandi Bosch	ET II	8418	269-6506
Benita Shelly	ET II	8439	269-6204
Lindon Warrington	ET II	8245	269-6424

**Gambell- Team 4 Eligibility**  
 400 Gambell Street Phone: 269-6599  
 Anchorage, AK 99501 Fax: 269-6520  
 Toll Free: 1-888-876-2477

Name	Position	PCN #	Phone #
Jamie Moore	EOM II	8081	269-0003
<b>*= Aries Team</b>			
*Ron Reed	LTNP ET II	06-N15074	269-1085
*Ilona Johnson	LTNP ET II	06-N15075	269-0018
Kimberly Hawkins	LTNP ET II	06-N15079	269-6599
Perla Utoafilii	LTNP ET II	06-N15083	375-8267
*Arlene Phillips	LTNP ET II	06-N15077	269-6016
*Sunshine Steward	LTNP ET II	06-N15078	269-6527



**Division of Public Assistance  
 – CENTRAL REGION –  
 MULDOON TEAMS / EAGLE RIVER JOB CENTER**

April 15, 2016

**Division of Public Assistance  
 Muldoon Office  
 1251 Muldoon Road Ste 111B  
 Anchorage, AK 99504**

**Phone: 269-0001  
 Fax: 269-6058**

<b>Anchorage Regional Manager</b>			
<u>Name</u>	<u>Position</u>	<u>PCN #</u>	<u>Phone #</u>
Mark Armstrong	PASFM II	8505	269-6547

<b>Muldoon / Eagle River Manager</b>			
<u>Name</u>	<u>Position</u>	<u>PCN #</u>	<u>Phone #</u>
Jana Atonio	EOM II	8169	269-0023

<u>Name</u>	<u>Position</u>	<u>PCN #</u>	<u>Phone #</u>
Blanche Driscoll	ET III	8184	269-0019

<b>Eagle River – Job Center</b>			
11723 Old Glenn Hwy #B-4 Eagle River, AK 99577		Phone: 694-7008 Fax: 694-1490	
<u>Name</u>	<u>Position</u>	<u>PCN #</u>	<u>Phone #</u>
Brandon Poisel	ET III	8433	694-7008

<b>Muldoon</b>	<b>Eligibility</b>
1251 Muldoon Road Suite 111B Anchorage, AK 99504	Phone: 269-0001 Fax: 269-6058 Toll Free: 1-888-876-2477

<u>Name</u>	<u>Position</u>	<u>PCN #</u>	<u>Phone #</u>
Erik Ross	ET IV	8431	269-0008
Modesta Henriquez	ET III	8060	269-8485
Brandon Poisel	ET III	8433	269-6012
Philomena Lauvale	ET II	8226	269-0025
Vikki Keel	ET II	8510	269-0027
Cynthia Washington	ET II	8348	269-6475
Bradley Ray	ET II	8516	269-0016
Cindy Miller	ET II	8202	269-4616
Mario Baez	ET II	8555	269-6028
Phillip Augafa	ET II	8437	269-0005
Deserai Romig	ET II	8307	269-6537
*Jeffrey Brown	ET II	8311	269-0009
*Cynthia McGovern	ET II	8244	269-6432
*Michelle Williams	ET II	8486	269-3049
*Fusi Hola	ET II	8305	269-0339
*Lydia Rios	ET II	8259	269-6554

<b>Muldoon</b>		<b>Clerical Team</b>	
1251 Muldoon Road, Suite 111B Anchorage, AK 99504		Phone: 269-0001 Fax: 269-6058 Toll Free: 1-888-876-2477	
<u>Name</u>	<u>Position</u>	<u>PCN #</u>	<u>Phone #</u>
Vacant	OA IV	8265	269-6500
Vacant	OA II	8107	269-0001
Darcel Burrell	OA I	8619	269-0010
Deidre Ingram	OA I	8248	269-1072
Brady Jackson III	OA I	8268	269-0015

Division of Public Assistance  
 Mat-su District Office  
 855 W. Commercial Drive  
 Wasilla, AK 99654  
 Phone: 376-3903  
 Fax: 373-1136

Division of Public Assistance  
 – MAT-SU REGION –  
 MAT-SU TEAMS

April 15, 2016

**Senior Benefits Office**

855 W. Commercial Drive  
 Wasilla, AK 99654  
 Phone: 352-4150 Fax: 357-2561  
 Toll Free Phone: 1-888-352-4150  
 Toll Free Fax: 1-866-352-8539

**Mat-Su Regional Manager**

Name	Position	PCN #	Phone #
Rebecca McGraw	Acting PASFM II	8582	352-4197
			Fax: 352-7602

**Mat-Su Regional Office Support**

855 W Commercial Drive  
 Wasilla, AK 99654

Name	Position	PCN #	Phone
Vacant	AA II	8066	352-4120
			Fax: 352-7602

**Mat-Su Case Reviewer**

855 W. Commercial Drive  
 Wasilla, AK 99654

Name	Position	PCN #	Phone #
Michael Hambrick	ET III	8511	352-4132

**Mat-Su Site Manager**

Name	Position	PCN #	Phone #
Kelley Koffard	EOM II	8384	352-4108

**Central/Mat-Su Region Training Liaison**

855 W. Commercial Drive  
 Wasilla, AK 99654

Name	Position	PCN #	Phone #
Shenandoah Elyard	ET III	8106	352-4109

**Mat-Su – Intake/Q&A**

855 W. Commercial Drive  
 Wasilla, AK 99654

Phone: 376-3903  
 Toll Free: 1-800-478-7778  
 Faxes: 373-1136 / 357-2538  
 Toll Free Fax: 1-877-357-2538

Name	Position	PCN #	Phone #
Ty Keller	ET IV	8098	352-4110
Stacey DePriest	ET III	8084	352-4101

**Intake Interviewing**

Carolyn Andrus*	ET II	8527	352-4195
Danute Paukstys*	ET II	8436	352-2556
Hayley Hall	ET II	8175	352-4189
Jody Brooks	ET II	8512	352-4155
Kathy Olson	ET II	8469	352-4123
Lori Hahn*	ET II	8457	352-4162
Rachel King*	ET II	8284	352-4144
Suzanne Bedwell	ET II	8563	352-4147
Christina Musick*	ET II	8228	352-4112
Linda Erickson	ET II	8103	352-4103

**Questions & Answers**

Bev Moore	ET II	8585	352-4102
Donna Cramer	ET II	8564	352-4186

\*Aries Worker

**Mat-Su Regional Support - Pending Approval**

855 W Commercial Drive  
 Wasilla, AK 99654

Name	Position	PCN #	Phone
Vacant	Proj Assist	8647	352-XXXX
			Fax: 352-XXXX

**Mat-Su Clerical Team**

855 W. Commercial Drive  
 Wasilla, AK 99654

Phone: 376-3903  
 Toll Free: 1-800-478-7778  
 Faxes: 373-1136 / 357-2538  
 Toll Free Fax: 1-877-357-2538

Name	Position	PCN #	Phone
Shelley Worthington	OA IV	8366	352-4125
Michele Bentz	OA II	8109	352-2540

Jennifer Billman	OA I	8342	352-4124
Jessica Belanger	OA I	8430	352-4107
Mary Beall	OA I	8537	352-4194
Rebecca Custer	OA I	8143	352-4129
Rebecca Marhenke	OA I	8633	352-4151
Tracy Appelo	OA I	8459	352-4130
Jacklyn Sorenson	OA I	8649	352-4135
Audrey Keezer	OA I	8238	352-7653

**Mat-Su Maintenance Team**

855 W. Commercial Drive  
 Wasilla, AK 99654

Phone: 376-3903  
 Toll Free: 1-800-478-7778  
 Faxes: 373-1136 / 357-2538  
 Toll Free Fax: 1-877-357-2538

Name	Position	PCN #	Phone #
Jessica Pennington*	Acting ET III	8513	352-4198

Jessica Elder*	LTNP ET II	06-N15089	352-7657
Rachael Marchione*	LTNP ET II	06-N15087	352-4137
Jinny Day*	LTNP ET II	06-N15086	352-4126
Amy Kearns*	LTNP ET II	06-N15085	352-4157

\*Aries Worker

Division of Public Assistance  
 Mat-Su District Office  
 855 W. Commercial Drive  
 Wasilla, AK 99654  
 Phone: 376-3903  
 Fax: 373-1136

Division of Public Assistance  
 – MAT-SU REGION –  
 MAT-SU MAINTENANCE TEAM

April 15, 2016

Senior Benefits Office

855 W. Commercial Drive  
 Wasilla, AK 99654  
 Phone: 352-4150 Fax: 357-2561  
 Toll Free Phone: 1-888-352-4150  
 Toll Free Fax: 1-866-352-8539

**Mat-Su Regional Manager**

Name	Position	PCN #	Phone #
Rebecca McGraw	Acting PASFM II	8582	352-4197

**Mat-Su Regional Office Support**

855 W Commercial Drive  
 Wasilla, AK 99654

Name	Position	PCN #	Phone #	Fax:
Vacant	AA II	8066	352-4120	352-7602

**Mat-Su Site Manager**

Name	Position	PCN #	Phone #
Kelley Koffard	EOM II	8384	352-4108

**Mat-Su - Maintenance/Pend**

855 W. Commercial Drive  
 Wasilla, AK 99654

Phone: 376-3903  
 Toll Free: 1-800-478-7778  
 Faxes: 373-1136 / 357-2538  
 Toll Free Fax: 1-877-357-2538

**Mat-Su – Maintenance/Pend**

855 W. Commercial Drive  
 Wasilla, AK 99654

Phone: 376-3903  
 Toll Free: 1-800-478-7778  
 Faxes: 373-1136 / 357-2538  
 Toll Free Fax: 1-877-357-2538

Name	Position	PCN #	Phone #
Gloria Stratton	ET IV	8201	352-4118
Leslie Sharpe	ET III	8171	352-4122
Joey Bays	ET II	8100	352-4159
Debra Teske*	ET II	8377	352-2533
Aline Poynter*	ET II	8571	352-2561
Tracie Atwell	ET II	8565	352-4187
Tracy Balogun	ET II	8464	352-2568
Dominique Randall*	ET II	8632	352-2571
Cindy Rausa	ET II	8641	352-4153
Dan Woitel	ET II	8631	352-4191
Lisa Johnson	ET II	8642	352-4152
Nathan Nicholls*	ET II	8251	352-7655

\*Aries Worker

**Mat-Su – Maintenance/Pend**

855 W. Commercial Drive  
 Wasilla, AK 99654

Phone: 376-3903  
 Toll Free: 1-800-478-7778  
 Faxes: 373-1136 / 357-2538  
 Toll Free Fax: 1-877-357-2538

Name	Position	PCN #	Phone #
Tim Merrill	ET IV	8180	352-4192
Wayne Johnson	ET III	8378	352-4184
Marlo Adams*	ET II	8502	352-4115
Gabrielle Petersen*	ET II	8423	352-4117
Karen Haley*	ET II	8322	352-2579
Leslie Blake	ET II	8375	352-4134
Lisa Richter	ET II	8139	352-4138
Maureen Wilson*	ET II	8225	352-2530
Nikki Cox*	ET II	8618	352-4111
Sally Winter*	ET II	8424	352-2550
Whitney Dixiano*	ET II	8484	352-4188
Amber Champagne*	ET II	8465	352-7656

\*Aries Worker

Name	Position	PCN #	Phone #
Rebecca McGraw	ET IV	8172	352-4197
*Acting PASFM II			
Dellena (Neena) Levan	ET III	8630	352-4116
Jessica Pennington	ET II	8513	352-4198
Acting ET III*			
Barbara Baker*	ET II	8488	352-4183
Tomiko Alexander*	ET II	8545	352-4104
Heather Bailey	ET II	8458	352-2541
Jeffery Gresio*	ET II	8313	352-4119
Rikki Stillman*	ET II	8438	352-2557
Theresa Gallagher*	ET II	8606	352-2560
Varnette Biggs*	ET II	8481	352-4113
Dawna Allen*	ET II	8231	352-4105
Nancy Dickens	ET II	8528	352-4149

\*Aries Worker

Division of Public Assistance  
 Kenai District Office  
 11312 Kenai Spur Hwy., Ste.#2  
 Kenai, AK 99611  
 Phone: 283-2900  
 Fax: 283-6619

Division of Public Assistance  
 - MAT-SU REGION -  
 MAT-SU/KENAI/HOMER  
 KENAI/HOMER TEAMS

April 15, 2016

Mat-Su Regional Manager

Name	Position	PCN #	Phone #
Rebecca McGraw	Acting PASFM II	8582	352-4197

Mat-Su Region Office Support  
 855 W Commercial Drive  
 Wasilla, AK 99654

Name	Position	PCN #	Phone
Vacant	AA II	8066	352-4120

Fax: 352-7602

Kenai Site Manager

Name	Position	PCN #	Phone #
Kirk Roesing	EOM II	8050	283-2907

Kenai Case Reviewer

11312 Kenai Spur Hwy., Ste. 2  
 Kenai, AK 99611

Name	Position	PCN #	Phone #
Jerri Williams	ET III	06-8417	283-2924

Kenai Office  
 11312 Kenai Spur Hwy., Ste. 2  
 Kenai, AK. 99611

Phone: 283-2900  
 Fax: 283-6619  
 Toll Free: 800-478-9032  
 Toll Free Fax: 888-248-6619

Name	Position	PCN #	Phone
Tom Bybee	ET IV	8331	283-2917
Marlana Hamilton*	ET III	8181	283-2933
Brad Lightner*	ET II	8526	283-2908
Debra Miller	ET II	8482	283-2944
Holly Flynn	ET II	8285	283-2925
Katrina Kelleher	ET II	8383	283-2903
Laurie Walters	ET II	8204	283-2932
Mike Woodard	ET II	8227	283-2951
Karen Baxter*	ET II	8453	283-2937
Teri Granata-Hunt*	ET II	8038	283-2910
David Martin*	ET II	8508	283-2934
Kelly Strass*	ET II	8541	283-2994

\* ARIES Worker

Homer Office  
 3670 Lake St. Ste. 200  
 Homer, AK. 99603  
 Phone: 226-3040  
 Fax: 235-6176  
 Toll Free Phone: 877-235-2421

Name	Position	PCN #	Phone #
Tammy Ness	ET II	8525	226-3045

Kenai Office  
 11312 Kenai Spur Hwy. Ste. 2  
 Kenai, AK. 99611

Phone: 283-2900  
 Fax: 283-6619  
 Toll Free: 800-478-9032  
 Toll Free Fax: 888-248-6619

Name	Position	PCN #	Phone
Linda Ashley	ET IV	07-5979	283-2906
Kari Evanoff	ET III	8501	283-2939
Amy Williams	ET II	8286	283-2945
Gary Houston*	ET II	8473	283-2958
Holly Hecht	ET II	8287	283-2942
Barbara Mosher*	ET II	8054	283-2936
Katherine Johnson*	ET II	8562	283-2952
Laurie VanBuskirk	ET II	8320	283-2940
Regina McAbee	ET II	8321	283-2912

\* ARIES Worker

Kenai Clerical Team  
 11312 Kenai Spur Hwy. Ste. 2  
 Kenai, AK. 99611

Phone: 283-2900  
 Fax: 283-6619  
 Toll Free: 800-478-9032  
 Toll Free Fax: 888-248-6619

Name	Position	PCN #	Phone
Vacant	OA IV	8207	283-2950
*Nancy Bishop	OA II	8334	226-3044
*Out Stationed @ Homer*			
C. VanCauwenbergh	OA I	8288	283-2969
Mary Clucas-Adami	OA I	8289	283-2909
Kimberly Earll	OA I	8467	283-2946
Amanda Moran	OA I	8524	283-2931

Division of Public Assistance  
 Mat-Su District Office  
 855 W. Commercial Drive  
 Wasilla, AK 99654  
 Phone: 376-3903  
 Fax: 373-1136

Division of Public Assistance  
 - MAT-SU REGION -  
 KENAI/SEWARD/KETCHIKAN/HOMER/FAIRBANKS  
 WORK SERVICES TEAM

April 15, 2016

Field Services

Name	Position	PCN #	Phone
Tammera Walker	Chief	8121	269-7875

Field Services – Support Unit  
 855 W. Commercial Drive  
 Wasilla, AK 99654

Name	Position	PCN#	Phone
Mark Walker	PASFM I	8041	352-4106
			Fax: 352-7602

FAIRBANKS Program Coordinator I  
 675 7<sup>th</sup> Ave Station E  
 Fairbanks, AK 99701

Name	Position	PCN #	Phone #
Debbie Rush	PC I	06-8648	451-2994

KENAI Program Coordinator I  
 11312 Kenai Spur Hwy., Suite 2  
 Kenai, AK 99611

Name	Position	PCN #	Phone #
Susan Lacey	PC I	07-5591	283-2919

FAIRBANKS WORK SERVICES  
 675 7<sup>th</sup> Ave Station E  
 Fairbanks, AK 99701

Fax: 451-2808  
 Toll Free Phone: 1-800-478-2850  
 Toll Free Fax: 1-877-451-2923

Name	Position	PCN #	Phone #
Tara Crosslan	ESS IV	07-5234	451-3017
Regina Horne	ESS II	07-6029	451-2036
Maxine Barron	ESS II	07-5830	451-3115
Robin Britt	ESS II	07-5216	451-2873
Sue Ellen Gordon	ESS II	07-5974	451-3161

FAIRBANKS WORK SERVICES  
 675 7<sup>th</sup> Ave Station E  
 Fairbanks, AK 99701

Fax: 451-2808  
 Toll Free Phone: 1-800-478-2850  
 Toll Free Fax: 1-877-451-2923

Name	Position	PCN #	Phone #
Coralie Sue McCarty	PSS II	8548	451-3180
Doug McQueen	PSS II	8568	451-3175
Terri Ramsey	PSS II	8387	451-3154

KENAI WORK SERVICES  
 11312 Kenai Spur Hwy., Suite 2  
 Kenai, AK 99611

Phone: 283-2900  
 Fax: 283-2978

Toll Free Phone: 1-800-478-9032  
 Toll Free Fax: 1-888-248-6619

Name	Position	PCN #	Phone #
Katie Stafford	ESS IV	07-5977	283-2918
Rebecca Lunsford	ESS II	07-5982	283-2963
Margie Outterson	ESS II	07-5421	283-2911
Faith Walton	ESS II	07-5980	283-2926
Jason Warfle	ESS II	07-5981	283-2943

HOMER WORK SERVICES  
 3670 Lake Street, Suite 200  
 Homer, AK 99603-7655

Phone: 226-3043  
 Fax: 235-6176  
 Toll Free Phone: 1-877-335-9432  
 Toll Free Fax: 1-888-235-6355

Name	Position	PCN #	Phone #
Kate Howell	ESS II	07-5983	226-3043

SEWARD WORK SERVICES  
 809 2<sup>nd</sup> Avenue  
 P.O. Box 2721  
 Seward, AK 99664

Phone: 224-2884  
 Fax: 224-2883  
 Toll Free Phone: 1-877-324-4196

Name	Position	PCN #	Phone #
Don Ireland	ESS II	05-8711	224-2884

KETCHIKAN WORK SERVICES  
 2030 Sea Level Drive, Suite 220  
 Ketchikan, AK 99901-6073

Phone: 228-7128  
 Fax: 247-0557

Toll Free Phone: 1-800-478-2135, #3

Name	Position	PCN #	Phone #
Leah Connor	ESS II	07-5434	228-7125

Division of Public Assistance  
 Mat-Su District Office  
 855 W. Commercial Drive  
 Wasilla, AK 99654  
 Phone: 376-3903  
 Fax: 373-1136

Division of Public Assistance  
 - MAT-SU REGION -  
 MAT-SU/GAMBELL/NOME  
 WORK SERVICES TEAM

April 15, 2016

Field Services			
<u>Name</u>	<u>Position</u>	<u>PCN #</u>	<u>Phone</u>
Tammera Walker	Chief	8121	269-7875

Field Services – Support Unit 855 W. Commercial Drive Wasilla, AK 99654			
<u>Name</u>	<u>Position</u>	<u>PCN#</u>	<u>Phone</u>
Mark Walker	PASFM I	8041	352-4106
			Fax: 352-7602

Gambell Work Services 400 Gambell Street Anchorage, AK 99501			
<u>Name</u>	<u>Position</u>	<u>PCN #</u>	<u>Phone #</u>
*Polly Engberg	PA I	06-8646	269-4158
*Out Stationed in MatSu*			MatSu: 352-7607
			Fax: 269.7394

Mat-Su Work Services 855 W. Commercial Drive Wasilla, AK 99654			
		Fax: 352-7603	
		Toll Free Phone: 1-800-478-7778	
		Toll Free Fax: 1-877-357-2538	
<u>Name</u>	<u>Position</u>	<u>PCN #</u>	<u>Phone #</u>
Kyla Pomrenke	ESS IV	07-5530	352-7621
Vacant	ESS II	06-8298	376-3903
Hui Sun Carlson	ESS II	07-5365	352-7623
Andrea Michelle Bryant	ESS II	07-5205	352-7625
Marcia Hopkins	ESS II	07-5789	352-7622
Sheryl Tichenor	ESS II	07-5999	352-2567
Valerie Enterline	ESS II	07-5202	352-2566
Tim Kolb	ESS II	07-5268	352-7624

Nome Work Services Team P.O. Box 2110 214 E. Front Street Nome, AK 99762			
		Fax: 443-2810	
		Toll Free: 855-443-2626	
		Toll Free Fax: 888-935-2810	
<u>Name</u>	<u>Position</u>	<u>PCN #</u>	<u>Phone #</u>
Tara Crosslen	ESS IV	07-5234	451-3017
Vacant	ESS III	07-5978	443-9310
Jake Kenick	ESS II	07-5972	443-9311
Anna Moore	ESS II	07-5971	443-9312
Rena Gologergen	ESS II	07-5973	443-9314
Vacant	ESS II	21-3046	443-9313
Vacant	ESS IA	07-5976	443-9315

Fairbanks District Office  
 Division of Public Assistance  
 675 7<sup>th</sup> Avenue, Station E  
 Fairbanks, AK 99701

Main Line -- 451-2850  
 District Fax -- 451-2923  
 Toll Free -- 1-800-478-2850  
 Toll Free Fax -- 1-877-451-2923

Division of Public Assistance  
 – NORTHERN REGION –  
 FAIRBANKS TEAMS

April 15, 2016

NORTHERN REGIONAL MANAGER

Name	Position	PCN #	Phone #
Mike Thibodeau	PAFSM II	8042	451-2801

Name	Position	PCN #	Phone #
Annie Hawman	AA II	8275	451-2854
Nereida Williamson	OA II	8390	451-3171

REGIONAL TEAM

Name	Position	PCN #	Phone #
Melanie Best	ET III	8118	451-2972
Ashley Lund	ET III	8316	451-2991

CLERICAL TEAM

Name	Position	PCN #	Phone #
Evelyn Horne	OA IV	8208	451-3108
Gabrielle Stevens	OA II	8276	451-3113
Frank Dutton	OA I	8593	451-3162
Rachel Bowden	OA I	8279	451-2850 451-3182
Cynthia Alpasa	OA I	8335	451-3159
Debra Smith	OA I	8067	374-3752
Becca Campbell	OA I	8025	451-3036
Kimberly MacLeod	OA I	8281	451-2804

FAIRBANKS ELIGIBILITY – TEAM 1

Name	Position	PCN #	Phone #
Johnna Sanborn	EOM I	8040	451-3129
Terry Webb	ET III	8235	451-2861
Pam Long	ET III	8179	451-3164
Jamie Bassett	ET II	8036	451-3153
Susan Beyer	ET II	8445	451-3107
Diane Dykstra	ET II	8236	451-2931
Elizabeth Siegel	ET II	8078	451-3179
Jamie Meyer*	ET II	8089	451-2933
Liz Reeves	ET II	8547	451-3152
Ted Jones*	ET II	8560	451-2365
Lelan Day	ET II	8444	451-3118
Jennifer Wells	ET II	8150	451-2815
Cynthia West	ET II	8205	451-1656

\*ARIES Worker

FAIRBANKS ELIGIBILITY – TEAM 2

Name	Position	PCN #	Phone #
Patricia Burglin	ET IV	8315	451-3106
Linda Coger	ET III	8057	451-3174
Claudia Zerbe*	ET II	8203	451-3169
Peggy Shykes	ET II	8480	451-3157
Virginia Abnett	ET II	8318	374-3748
Char Coman*	ET II	8408	451-3160
Lori Smith	ET II	8478	451-2956
Daniel Fowler*	ET II	8162	451-2971
Amber Schlesinger	ET II	8434	451-2392
Tameika Newsome	ET II	8540	451-2896
Kaisa Birch*	ET II	8479	451-2390

\*ARIES Worker

FAIRBANKS ELIGIBILITY – TEAM 3

Name	Position	PCN #	Phone #
Jeri Hughes	ET IV	8442	451-3163
Donald Myles	ET III	8566	451-3168
Gwen Mitchell	ET II	8443	451-3173
Katie MacKinnon*	ET II	8260	451-2996
Frederick Rapp	ET II	8420	451-3165
Kate Harman	ET II	8182	451-3120
James Bowden	ET II	8558	451-2915
Shannon Raines	ET II	8261	451-2993
Caroline Apostolos*ET II		8441	451-2807
Harvey Templeton*ET II		8055	451-2987
Darrin Dunn	ET II	8446	451-2879
Mike Czopek	ET II	8045	451-3103

\*ARIES Worker

FUNCTIONAL AREA CONTACTS

INTAKE – JERI HUGHES 451-3163  
 PEND – JOHNNA SANBORN 451-3129  
 MAINTENANCE – PATRICIA BURGLIN 451-3106

**Division of Public Assistance  
 – NORTHERN REGION –  
 FAIRBANKS TEAMS – WORK  
 SERVICES  
 Nome and Kotzebue**

April 15, 2016

**Fairbanks District Office**  
 Division of Public Assistance  
 675 7<sup>th</sup> Avenue, Station E  
 Fairbanks, AK 99701

Main Line -- 451-2850  
 District Fax -- 451-2923

Toll Free -- 1-800-478-2850  
 Toll Free Fax -- 1-877-451-2923

**NORTHERN REGIONAL MANAGER**

<u>Name</u>	<u>Position</u>	<u>PCN #</u>	<u>Phone #</u>
Mike Thibodeau	PAFSM II	8042	451-2801

<u>Name</u>	<u>Position</u>	<u>PCN #</u>	<u>Phone #</u>
Annie Hawman	AA II	8275	451-2854
Nereida Williamson	OA II	8390	451-3171

**KOTZEBUE DISTRICT OFFICE**  
 P.O. Box 1210  
 240 5<sup>th</sup> Street  
 Kotzebue, AK 99752

Phone: 442-3451  
 Toll Free: 800-478-3451  
 Fax: 442-2151  
 Toll Free: 888-856-2151

<u>Name</u>	<u>Position</u>	<u>PCN #</u>	<u>Phone #</u>
Johnna Sanborn	EOM I	8040	451-3129
Geri Adams	OA II	8341	442-3451

**NOME DISTRICT OFFICE**  
 P.O. Box 2110  
 214 E. Front Street  
 Nome, AK 99762

Phone: 443-443-9300  
 Toll Free: 800-478-2236  
 Fax: 443-2307  
 Toll Free Fax: 800-574-2307

<u>Name</u>	<u>Position</u>	<u>PCN #</u>	<u>Phone #</u>
Craig Alston	EOM I	8044	443-9301
Maureen Pederson	ET II	8230	443-9303
Michelle Bonham	ET II	8391	443-9306
Reva Boolowon	ET II	8449	443-9304
Jurisa Isom	ET II	8034	443-9305
Janel Yeaw	OA II	8280	443-2237
Vacant	ET III	8051	443-9307



**Division of Public Assistance  
- SOUTHEAST REGION -  
Ketchikan District Office &  
Heating Assistance Statewide Office**

April 15, 2016

**SOUTHEAST REGIONAL OFFICE**

2030 Sea Level Dr. Ste. 301  
Ketchikan, AK 99901  
Regional Phone: 228-7105  
Regional Fax: 225-7381

**SOUTHEAST REGIONAL MANAGER**

<u>Name</u>	<u>PCN #</u>	<u>Phone #'s</u>
Vicki O'Brien (PAFSM II)	8185	228-7105
<i>Acting Status</i>		

<u>Name</u>	<u>PCN #</u>	<u>Phone #</u>
Vacant (AA II)	8515	228-7128
Ellen Oaksmith (ET III)	8324	228-7129

**KETCHIKAN DISTRICT OFFICE**

2030 Sea Level Dr. Ste. 301  
Ketchikan, AK 99901  
225-2135 or 800-478-2135 FAX: 247-2135

<u>NAME</u>	<u>Position</u>	<u>PCN#</u>	<u>Phone#</u>
Vicki O'Brien	EOM I	8037	228-7105

**Heating Asst Program Office**

10002 Glacier Hwy, Ste. 200  
Juneau, AK 99801  
465-3010 or 800-470-3508 FAX: 465-3319

<u>NAME</u>	<u>Position</u>	<u>PCN#</u>	<u>Phone#</u>
Debra James	EOM I	8210	465-3060

**KETCHIKAN ELIGIBILITY  
TEAM 1**

<u>NAME</u>	<u>Position</u>	<u>PCN#</u>	<u>Phone#</u>
Gwenda Stewart	ET IV	8063	228-7106
Buffy Chapman	ET III	8168	228-7107
Amanda Danskin	ET II	8087	228-7117
Cindi Walton-Davis	ET II	8656	228-7116
Jennifer Adamson	ET II	8655	228-7115
Rachael Shull	ET II	8509	228-7109
Shelann Mas	ET II	8621	228-7120
Wendy Mendoza	ET II	8325	228-7119
Wendy Stidd	ET II	8657	228-7118

**KETCHIKAN ELIGIBILITY  
TEAM 2**

<u>NAME</u>	<u>Position</u>	<u>PCN#</u>	<u>Phone#</u>
Marsha Bousley	ET II	8468	228-7114
Nada Scott	ET II	8347	228-7111
Sarah (Kim) Hugo	ET II	8326	228-7113
Joey Tillson	ET II	8252	228-7110
Kyle Johansen	ET II	8570	228-7122
Rae Woodard	LTNP ET II*	N15035	228-7112
Nancy Cooper	LTNP ET II*	N15091	228-7127
Deborah Tackett	LTNP ET II*	N15090	228-7126
* ARIES Worker			
Vacant	ET III	8114	228-7129

**CLERICAL TEAM - Ketchikan**

<u>NAME</u>	<u>Position</u>	<u>PCN#</u>	<u>Phone#</u>
Jeanne Young	OA IV	8032	228-7104
Kristi Charrier	OA I	8337	228-7100
Heizelle Jones	OA I	8274	228-7101
Vacant	OA II	8330	228-7102

**HEATING ASSISTANCE PROGRAM  
Year Round Team**

<u>NAME</u>	<u>Position</u>	<u>PCN#</u>	<u>Phone#</u>
Nicole Etheridge	ET III	8661	465-3055
Trina Jones	AT I	8209	465-3078
<b>CLERICAL TEAM</b>			
Shyanna Fanning	OA II	8294	465-3010
Kathleen Peterson	OA II	8243	465-3066
Kathy Harrington	ET I	8140	465-3056
Sharon Zuboff	ET I	8212	465-3090

**HEATING ASSISTANCE PROGRAM  
Seasonal Team**

<u>NAME</u>	<u>Position</u>	<u>PCN#</u>	<u>Phone#</u>
Chris Nelson	ET I	8217	465-6366
Evonne Mason	ET I	8220	465-6364
Nelda Stewart	ET I	8219	465-3096
Karlesa Rumpfelt	ET I	8455	465-6819
Lisa Vanderpool	ET I	8291	465-3349
Melinda Otieno	ET I	8292	465-3095
Trina Nguyen	ET I	8290	465-6387

**Heating Asst. Program Downtown  
400 Willoughby Ave. Juneau, AK 99801**

<u>NAME</u>	<u>Position</u>	<u>PCN#</u>	<u>Phone#</u>
Vacant SLWOP	ET I	8293	465-3059

**Division of Public Assistance  
- SOUTHEAST REGION -  
BETHEL & JUNEAU & SITKA DISTRICT OFFICES**

April 15, 2016

**SOUTHEAST REGIONAL OFFICE**

2030 Sea Level Dr. Ste. 301  
Ketchikan, AK 99901  
Regional Phone: 228-7105  
Regional Fax: 225-7381

**SOUTHEAST REGIONAL MANAGER**

<u>Name</u>	<u>PCN #</u>	<u>Phone #'s</u>
Vicki O'Brien (PAFSM II)	8185	228-7105

*Acting Status*

<u>Name</u>	<u>PCN #</u>	<u>Phone #</u>
Vacant (AAII)	8515	228-7128
VACANT (ET III)	8324	

**BETHEL DISTRICT OFFICE**

PO Box 365 Bethel, AK 99559  
460 Ridgecrest Dr.  
Phone: 543-2686 or 888-443-2650  
Faxes: 543-2650 / 5912 or 888-443-2650

<u>NAME</u>	<u>Position</u>	<u>PCN#</u>	<u>Phone#</u>
Jolene Geerhart	EOM I	8303	543-0131
<u>NAME</u>	<u>Position</u>	<u>PCN#</u>	<u>Phone#</u>
Dave White	ET III	8120	543-0136
Lisa Wulvik	ET III	8317	543-0134
Agnes Gregory	ET II	8090	543-0140
Diane Japhet *	ET II	8421	543-0139
Harvey Anvil*	ET II	8079	543-0132
Katherine Egoak	ET II	8323	543-0138
Melissa Wood*	ET II	8584	543-0125
Mildred Twitchell	ET II	8451	543-0141
Raymond Atchak	ET II	8031	543-0130
Vacant*	ET II	8035	
Vacant*	LTNP ET II	N15036	543-0145

\* ARIES Worker

**CLERICAL TEAM - Bethel**

<u>NAME</u>	<u>Position</u>	<u>PCN#</u>	<u>Phone#</u>
Mary Ann Watson	OA IV	8161	543-0124
Mosessa Aluskak	OA II	8369	543-0122
Sinea Williams	OA I	8503	543-0123
VACANT	OA I	8454	543-0137

**JUNEAU DISTRICT OFFICE**

10002 Glacier Hwy, Ste. 201 Juneau, AK 99801  
Phone: 465-3537 or 800-478-3537 Fax: 465-4657

<u>NAME</u>	<u>Position</u>	<u>PCN#</u>	<u>Phone#</u>
Angela Mickle, <i>Acting</i>	EOM I	8039	465-8767
<u>NAME</u>	<u>Position</u>	<u>PCN#</u>	<u>Phone#</u>
Angela Mickle	ET III	8119	465-8767
Matthew Stangley	ET II	8196	465-3220
April Carpenter-McVay	ET II	8622	465-3205
Linda Perry*	ET II	8404	465-2922
Michael Mason	ET II	8504	465-4901
Suzanne Dutson	ET II	8456	465-3219
Lindsay Wing	ET II	8569	465-1102
Stephanie Masse	ET II	8085	465-3264
Lee Lewis*	LTNP ET II	N15094	465-4898
Lynne Lindley	LTNP ET II	N15033	465-1103
Jude Augustine	LTNP ET II	N15034	465-4918
Vacant	ET III	8115	465-6822
Vacant	ET II	8183	465-3264
Vacant*	LTNP ET II	N15093	465-6356
Vacant*	LTNP ET II	N15095	465-XXXX

\* ARIES Worker

**CLERICAL TEAM - Juneau**

<u>NAME</u>	<u>Position</u>	<u>PCN#</u>	<u>Phone#</u>
Hannah Vigue, <i>Acting</i>	OA III	8332	465-5248
Hannah Vigue	OA I	8086	465-5248
Nina Tomlinson	OA I	8338	465-2899
Vacant	OA III	8332	465-2036

**SITKA DISTRICT OFFICE**

201 Katlian Street, Ste. 107 Sitka, AK 99835  
Phone: 747-8234 or 800-478-8234 Fax: 747-8224

<u>NAME</u>	<u>Position</u>	<u>PCN#</u>	<u>Phone#</u>
Angie Mickle, <i>Acting</i>	EOM I	8039	465-8767
<u>NAME</u> <td><u>Position</u> <td><u>PCN#</u> <td><u>Phone#</u></td> </td></td>	<u>Position</u> <td><u>PCN#</u> <td><u>Phone#</u></td> </td>	<u>PCN#</u> <td><u>Phone#</u></td>	<u>Phone#</u>
Amy Nelson	ET II	8046	747-2429
<u>CLERICAL</u>			
Dollie Albertson	OA III	8049	747-2421

**Child Care Program Office**  
 Division of Public Assistance  
 Mailing: PO Box 241809  
 Anchorage, AK 99524  
 Physical: 3601 C Street, Suite 140  
 Anchorage, AK 99503

Phone: 269-4500  
 Faxes: 269-4536 / 269-1064  
 Toll Free: 1-888-268-4632  
 Toll Free Fax: 1-888-224-4536



**Division of Public Assistance**  
**CHILD CARE PROGRAM OFFICE**  
 Statewide Child Care Licensing  
 – SOUTHEAST REGION  
 – NORTHERN REGION  
 – SOUTHCENTRAL REGION  
 Child Care Assistance, including Alaska IN!  
 Child Care Grant  
 CCPO Support Unit

Name	Position	PCN #	Phone #
Marcey Bish	Program Manager	8659	269-4784

**Statewide Child Care Licensing**  
 3601 C Street, Suite 140 Phone: 269-4500  
 Anchorage, AK 99503 Fax: 269-1064

Name	Position	PCN #	Phone #
Staci Collier	CCLS III	3989	269-4518

**Southeast Region – Licensing**  
 Goldstein Building, Suite 512 - 517  
 P.O. Box 110640 Phone: 465-4756  
 Juneau, AK 99801-1894 Fax: 465-6982

Name	Position	PCN #	Phone #
Judie Klemmetson	CCLS II	3901	465-4547
Matthew Barnaby	CCLS I	05-2302	465-5431
Mariana Moreno-Goodwin	CCLS I	05-3517	465-1768
Jessica Spurrier	CCLS I	05-2316	465-8441
Ella Verneti	OA I	21-3108	465-4756

**Northern Region – Licensing**  
 542 4<sup>th</sup> Avenue, Suite 212 Phone: 451-3198  
 Fairbanks, AK 99701 Fax: 451-3196

Name	Position	PCN #	Phone #
Elisabeth Smart	CCLS II	3990	451-3194
Kenneth Carr	CCLS I	21-2318	451-3121
Claudia Essley	CCLS I	05-2319	451-3192
Penny Watson	CCLS I	05-2320	451-3181
Stephanie Maltez	OA I	05-2307	451-3198

**Child Care Eligibility and Benefits Team**  
 3601 C Street, Suite 140 Phone: 269-4500  
 Anchorage, AK 99503 Fax: 269-1064

Name	Position	PCN #	Phone #
Janice Braden	Prog Coord II	21-3079	269-4508
Ambra Mavis	PAA II	21-2052	269-3417
Cindy Adams	PAA I	21-3109	269-4673
Ronda Buckingham	PAA I	8624	269-4509
Matt Bockhorst	ET II	8523	269-4669
Savitry Brower	ET I	05-3516	269-5661
Billy Macon	ET I	8240	269-6430

<http://dhss.alaska.gov/dpa/Pages/ccare/default.aspx>

**South Central Region – Licensing**  
 3601 C Street, Suite 140 Phone: 269-4500  
 Anchorage, AK 99503 Fax: 269-1064

Name	Position	PCN #	Phone #
Robert Gerwin	CCLS II	05-2314	269-4667
Charlotte Allen	CCLS I	05-2312	269-4781
James Benedict	CCLS I	05-2313	269-4507
Diana Browne	CCLS I	21-3089	269-4678
Joanie Fogel	CCLS I	05-2322	269-4783
Lewis Watson	CCLS I	05-2306	269-4570

**CCPO Support Unit**  
 3601 C Street, Suite 140 Phone: 269-4500  
 Anchorage, AK 99503 Fax: 269-1064

Name	Position	PCN #	Phone #
Christina Hulquist	Prog Coord II	05-2303	269-3439

**CCPO Support Team**

Name	Position	PCN #	Phone #
Amanda Manning	Prog Coord I	05-2304	269-4516
Samantha Ray	Proj Asst	21-3045	269-4681

**CCPO Accounting Team**  
 3601 C Street, Suite 140 Phone: 269-4500  
 Anchorage, AK 99503 Fax: 269-1064

Name	Position	PCN #	Phone #
Robert Jackson	AT II	21-2031	269-4512
Jennifer Riddle	AT I	21-2028	269-2014
Vacant	AT I	05-2310	269-5692
Evelyn Falzerano	AC	8538	269-4841

**CCPO Administrative Team**  
 3601 C Street, Suite 140 Phone: 269-4500  
 Anchorage, AK 99503 Fax: 269-1064

Name	Position	PCN #	Phone #
Jodi Clark	AA II	21-3090	269-4671
Alison Morrow	OA II	21-3031	269-4511
Terrell Amos	OA II	05-2321	269-4670
Vacant	OA II	21-3062	269-4600

April 15, 2016

Operations Support Section  
Division of Public Assistance  
P.O. Box 110640  
Juneau, AK 99811-0640

Phone: 465-3347  
Faxes: 465-5154 / 465-5254



Name	Position	PCN #	Phone #
Aimee Olejasz	Div Ops Mgr	8213	465-8826



Phone: 269-7860  
Fax: 269-7869  
3601 C Street, Suite 814  
Anchorage, AK 99503

Name	Position	PCN #	Phone #
Debra Robinette	TS II	8613	269-7975
Kristin Shindle	TS II	8309	269-7930
Karen Brennehan	TS I	8308	269-7866
Lisa Baldwin	TS I	8422	269-7861
Bobby Cassey	TS I	07-6000	269-4555
Angela Nelson	OA III	8339	269-7860
Vacant	TS III	8165	269-7864

E-Mail: [DPATraining@alaska.gov](mailto:DPATraining@alaska.gov)  
Website: <http://dpaweb.hss.state.ak.us/training/>

**DPA LIAISONS:**

Clay Butcher      \*\* Director of Public Affairs 269-7867      \*\*  
Production and management of communication materials in the areas of design and printed publications, web development, public relations, media/visual information, and Internet/intra net

Debbie McDonald      \*\* Publication Specialist III 269-7865  
\*\* Provides support for SDT Training site, and online learning material.

Anchorage – Fax: (907) 334-2671  
Juneau – Fax: (907) 465-3068

**FMS Information System Offices**

**DPA LIAISON:**  
Paul Schoenborn, Data Processing Manager II 269-7837  
3601 C Street, Suite 434      Fax: 561-7685  
Anchorage, AK 99503

EIS, CMS, ICCS, Case Review, DPA IVR,  
60 Month Staffing Calendars, HSS Track,  
Food Stamp Calculator, and Document Direct

E-Mail: [mailto:EISHHELP@Alaska.gov](mailto:mailto:EISHHELP@Alaska.gov)

Website: <https://DPA SysOps.DHSS.Alaska.gov/Production/>

**Analyst Programmers  
and Data Processing Technicians**

Name	Position	PCN #	Phone #
Brady Greene	A/P IV	8241	269-7845
Diane Pedersen	A/P IV	8531	269-7834
Shelia Messer	A/P IV	8530	269-7842
Darlene Lee	A/P III	8144	269-7881
Bruce Walling	A/P III	8395	269-7882
Brandon Kennedy	A/P II	8426	269-7858
Dale Perry	DPT I	8360	269-7847
Julie Krause	DPT I	8361	269-7844
Vacant	A/P IV	8407	269-7838
Vacant	A/P III	8340	269-7856



**CUSTOMER SERVICES AND NETWORK SERVICES**

**Call Center Information:**

Local Anchorage ~~~  
"Help Desk" Phone: (907) 269-3444  
"Help Desk" Fax: (907) 269-0141

E <http://in.dhss.ak.local/ITS/contacts.htm>

Local Fairbanks ~~~  
"Help Desk" Phone: (907) 451-3125

Custo <http://in.dhss.ak.local/ITS/default.htm>

Local Juneau ~~~  
"Help Desk" Phone: (907) 465-8200  
"Help Desk" Fax: (907) 465-8150

Networ [http://in.dhss.ak.local/ITS/its\\_ns.htm](http://in.dhss.ak.local/ITS/its_ns.htm)

\* Statewide Toll-Free ~~~  
"Help Desk" Phone: 1-888-484-5763 (1-888-ITHLPME)

\* (This toll-free number will NOT work from the local Anchorage, Fairbanks, or Juneau vicinities.)

Administrative Services  
 Division of Public Assistance  
 350 Main Street, Suite 330  
 P.O. Box 110640  
 Juneau, AK 99811-0640

Phone: 465-3348  
 Fax: 465-5031

**Division of Public Assistance  
 – ADMINISTRATIVE SERVICES –  
 HUMAN RESOURCES -- FINANCIAL MANAGEMENT -- ACCOUNTING**

April 15, 2016

<u>Name</u>	<u>Position</u>	<u>PCN #</u>	<u>Phone #</u>
Shawnda O'Brien	Admin Operations Mgr II	8123	465-6341

**Human Resources Liaison  
 Division Admin Liaison  
 Credit Cards**

<u>Name</u>	<u>Position</u>	<u>PCN #</u>	<u>Phone #</u>
Kari Lindsey	Admin Officer I	02-7485	465-3348

**Work Services/DPA Payables**

<u>Name</u>	<u>Position</u>	<u>PCN #</u>	<u>Phone #</u>
Rachel Turner	Admin Assist III	07-5985	465-5935

**Financial Management Support**

<u>Name</u>	<u>Position</u>	<u>PCN #</u>	<u>Phone #</u>
C.J. Johnson	Admin Officer II	9137	465-1754

**WIC/EBT Reconciliation/  
 Federal Reporting**

<u>Name</u>	<u>Position</u>	<u>PCN #</u>	<u>Phone #</u>
Greg Thomas	Accountant III	1737	465-8259
Nove Barril	Acct Tech III	0613	465-3107

**Division of Public Assistance**  
**– FAMILY NUTRITION SERVICES OF ALASKA –**  
**WIC – Women, Infants & Children Program**  
**FMNP – Farmer’s Market Nutrition Program**  
**SFMNP – Senior Farmer’s Market Nutrition Program**  
**CSFP – Commodity Supplemental Food Program**  
**SNAP-ED – Supplemental Nutrition Assistance Program**  
**BFPC – Breastfeeding Peer Counseling Program**

April 15, 2016



**Family Nutrition Services**  
**Division of Public Assistance**  
**130 Seward Street, Room 508**  
**P.O. Box 110612**  
**Juneau, AK 99811-0612**  
  
**Phone: 465-3100**  
**Fax: 465-3416**

<http://dhss.alaska.gov/dpa/Pages/nutri/default.aspx>

**Program Coordinator I**  
**3601 C Street, Suite 434**  
**Anchorage, AK 99503**

Name	PCN #	Phone #
Chris Renfro	8645	334-0867

**Family Nutrition Programs Manager**

Name	PCN #	Phone #
Kathleen Wayne	1528	465-8636

**DPA – WIC**  
**3601 C Street, Suite 814**  
**P.O. Box 240249**  
**Anchorage, AK 99524-2049**

**Dietitian I**  
**WIC & Community Nutritionist**  
**WIC/SNAP ED & Community Nutritionist**

Name	PCN #	Phone #
Elaine Nisonger	1589	269-8446

**Dietitian II**  
**Clinic-Breastfeeding Coordinator**

Name	PCN #	Phone #
Dana Kent	1499	465-5322

**DPA – WIC**  
**3601 C Street, Suite 814**  
**P.O. Box 240249**  
**Anchorage, AK 99524-2049**

**Program Coordinator II**

Name	PCN #	Phone #
Krista Jordan	N14001	269-3459

**Program Coordinator II – Juneau**  
**Assistant Manager**

**DPA – WIC**  
**130 Seward Street, Room 508**  
**P.O. Box 110612**  
**Juneau, AK 99811-0612**

Name	PCN #	Phone #
Vacant	1567	465-8629

**Vendor Management / FMNP**  
**Program Coordinator I**

Name	PCN #	Phone #
Sandra Harbanuk	1347	465-4704

**Dietitian II – Juneau**  
**WIC Nutrition Services Coordinator**

Name	PCN #	Phone #
Jennifer Johnson	1465	465-8104

**Clerical Support**  
**AA I**

Name	PCN #	Phone #
Sherry Brakes	1055	465-3100

**Project Assistant**

Name	PCN #	Phone #
Erin Khmelev	1697	465-8630

**Project Assistant**

Name	PCN #	Phone #
John King	1698	465-6399

**Directors Office**  
**Division of Public Assistance**  
**P.O. Box 110640**  
**Juneau, AK 99811-0640**

**Phone: 465-3347**  
**Fax: 465-5154**

**Division of Public Assistance**  
**– DIVISION OPERATIONS SECTION –**  
**Child Care Services / Staff Development & Training**  
**Family Nutrition Programs / Policy & Program Development/**  
**Program Integrity & Analysis/Field Services Support**

**April 15, 2016**

<u>Name</u>	<u>Position</u>	<u>PCN #</u>	<u>Phone #</u>
Aimee Olejasz	Division Operations Mgr	8213	465-8826

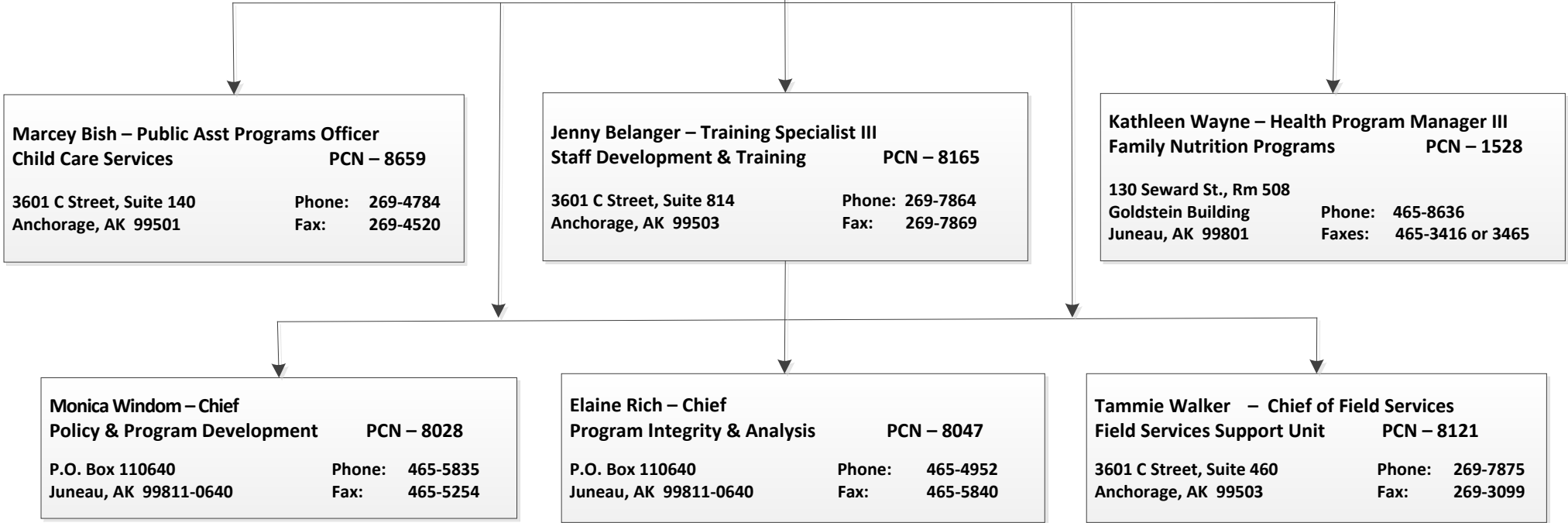

**Directors Office**  
**Division of Public Assistance**  
**P.O. Box 110640**  
**Juneau, AK 99811-0640**

**Phone: 465-3347**  
**Fax: 465-5154**

**Division of Public Assistance**  
**– DIRECTOR’S OFFICE –**  
**EIS Replacement Project**  
**Office**

**April 15, 2016**

<u>Name</u>	<u>Position</u>	<u>PCN #</u>	<u>Phone #</u>
Sean O’Brien	Director	8158	465-2680

**EIS Replacement Project Office**  
**3601 C Street, Suite 1250**  
**P.O. Box 240249**  
**Anchorage, AK 99503**      **Fax: 334-0868**

<u>Name</u>	<u>Position</u>	<u>PCN #</u>	<u>Phone #</u>
Nick Faulkner	EIS-R Prog Mgr	T023	269-7841

<u>Name</u>	<u>Position</u>	<u>PCN #</u>	<u>Phone #</u>
Serafine Bourne	Project Asst	06-8534	334-0864

<u>Name</u>	<u>Position</u>	<u>PCN #</u>	<u>Phone #</u>
Tracy Mack	Business Manager	T017	334-0861

<u>Name</u>	<u>Position</u>	<u>PCN #</u>	<u>Phone #</u>
Daniel Varela	Project Analyst	T016	334-0863
Heidi Miles	Project Analyst	T010	269-2096

<u>Name</u>	<u>Position</u>	<u>PCN #</u>	<u>Phone #</u>
Lori Perko	Project Analyst	T003	334-0865
Cathy McIntosh	Project Analyst	T008	334-0862



